Boom!

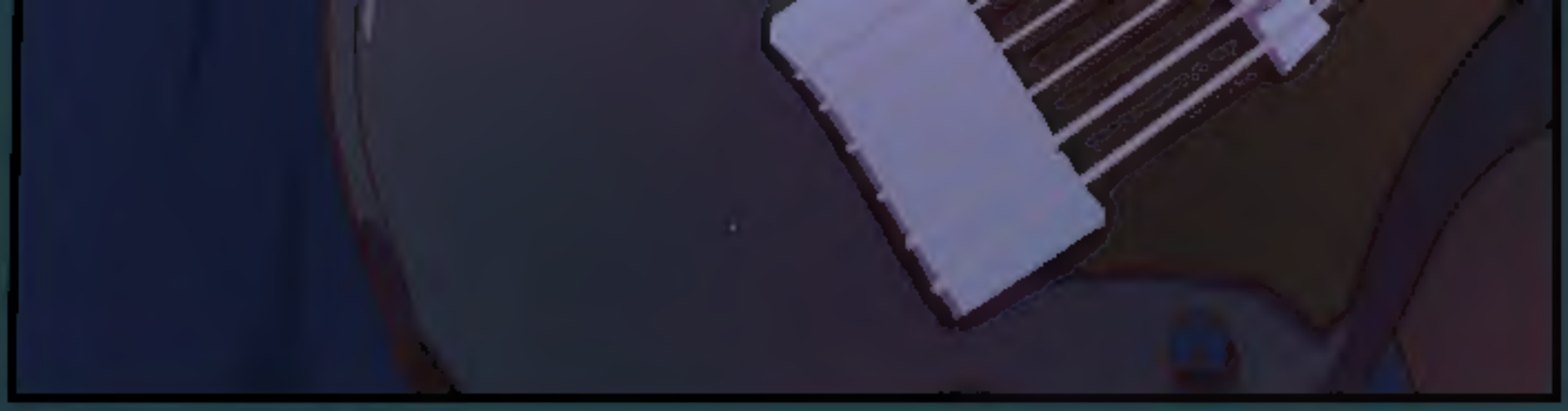

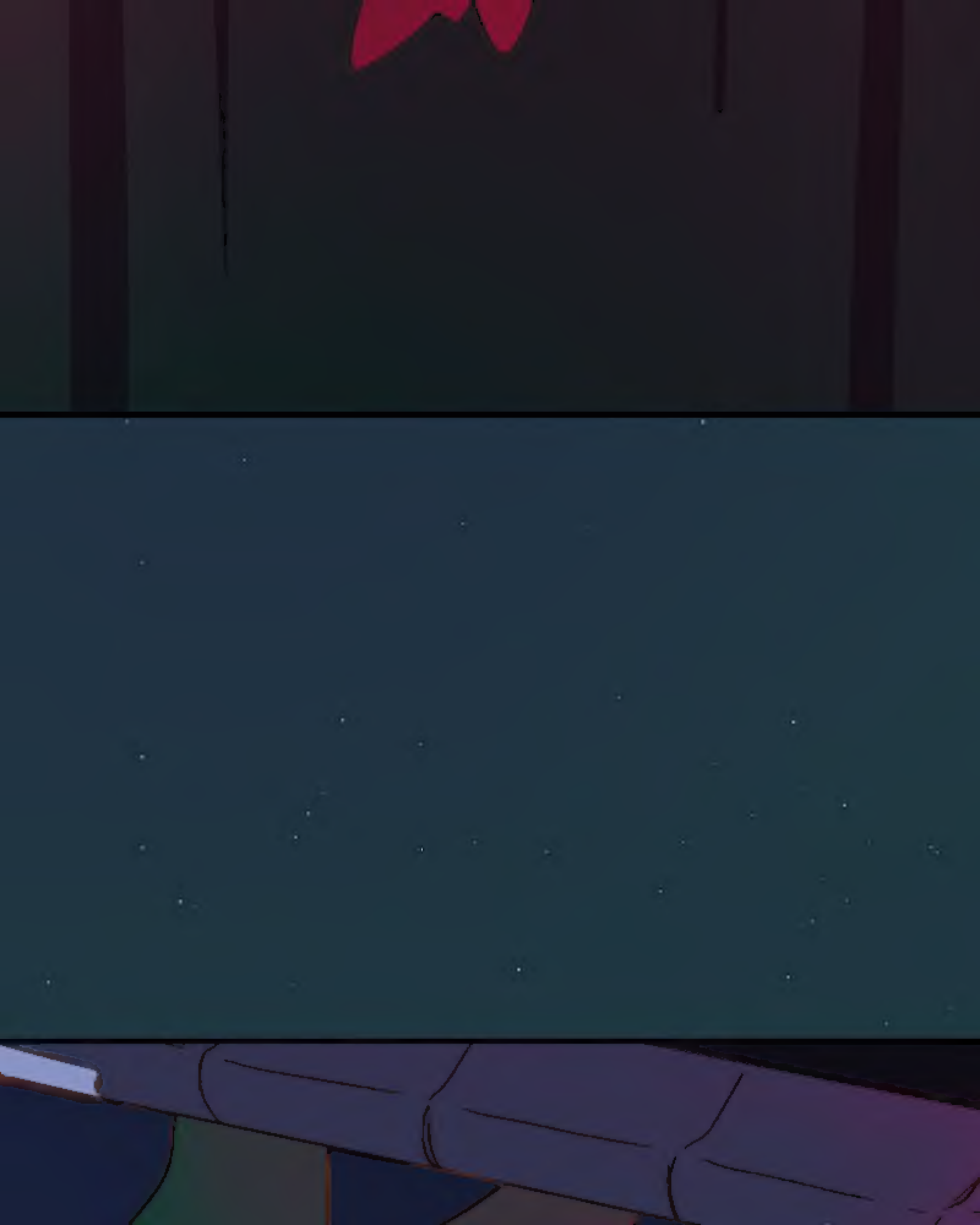

LADIES AND GENTLEMEN-

PLEASE
WELCOME...

TOK
TOK

MIDNIGHT
BEDTIME
STORY!

1000!

Woohoo!

Tic
tic
tic

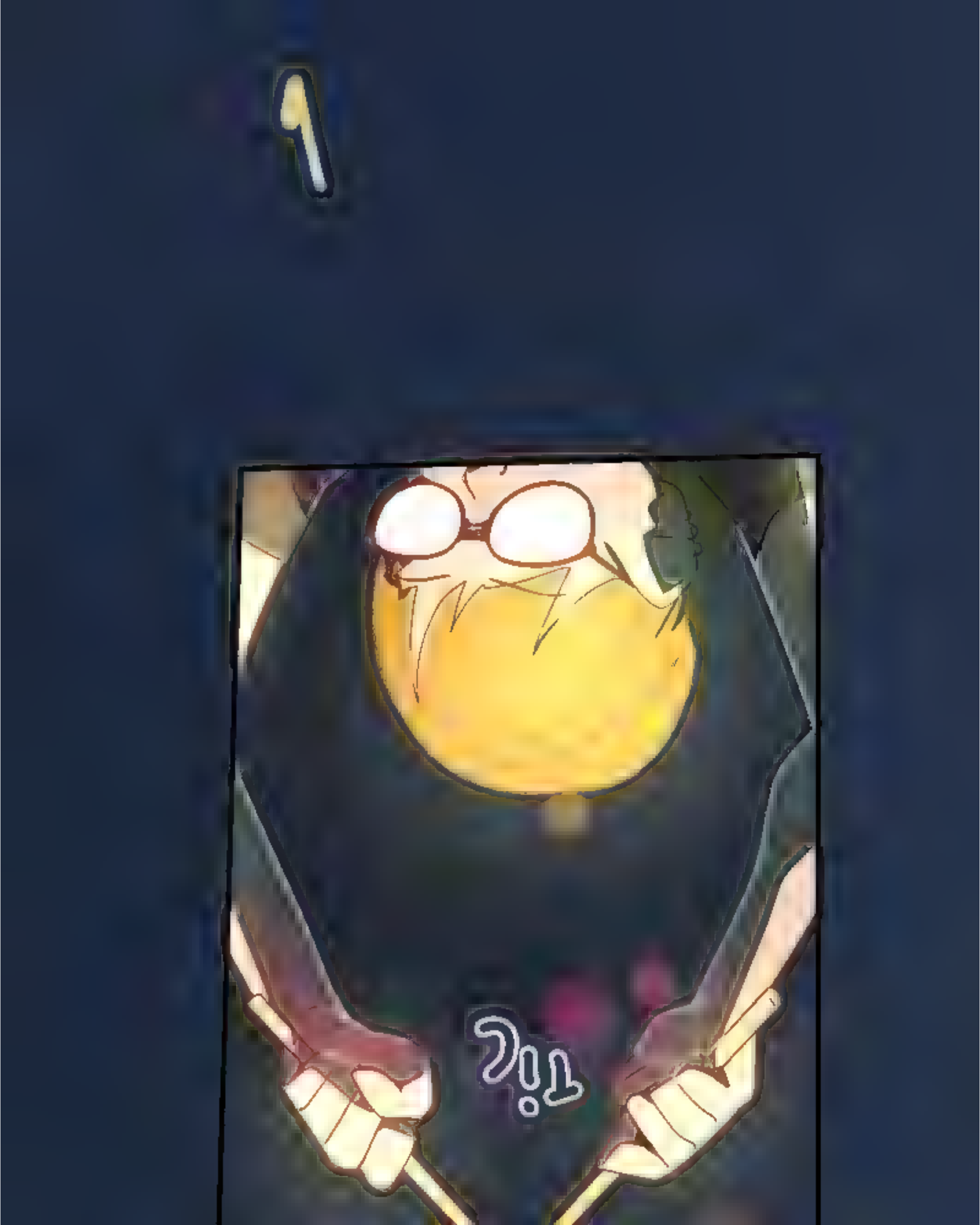

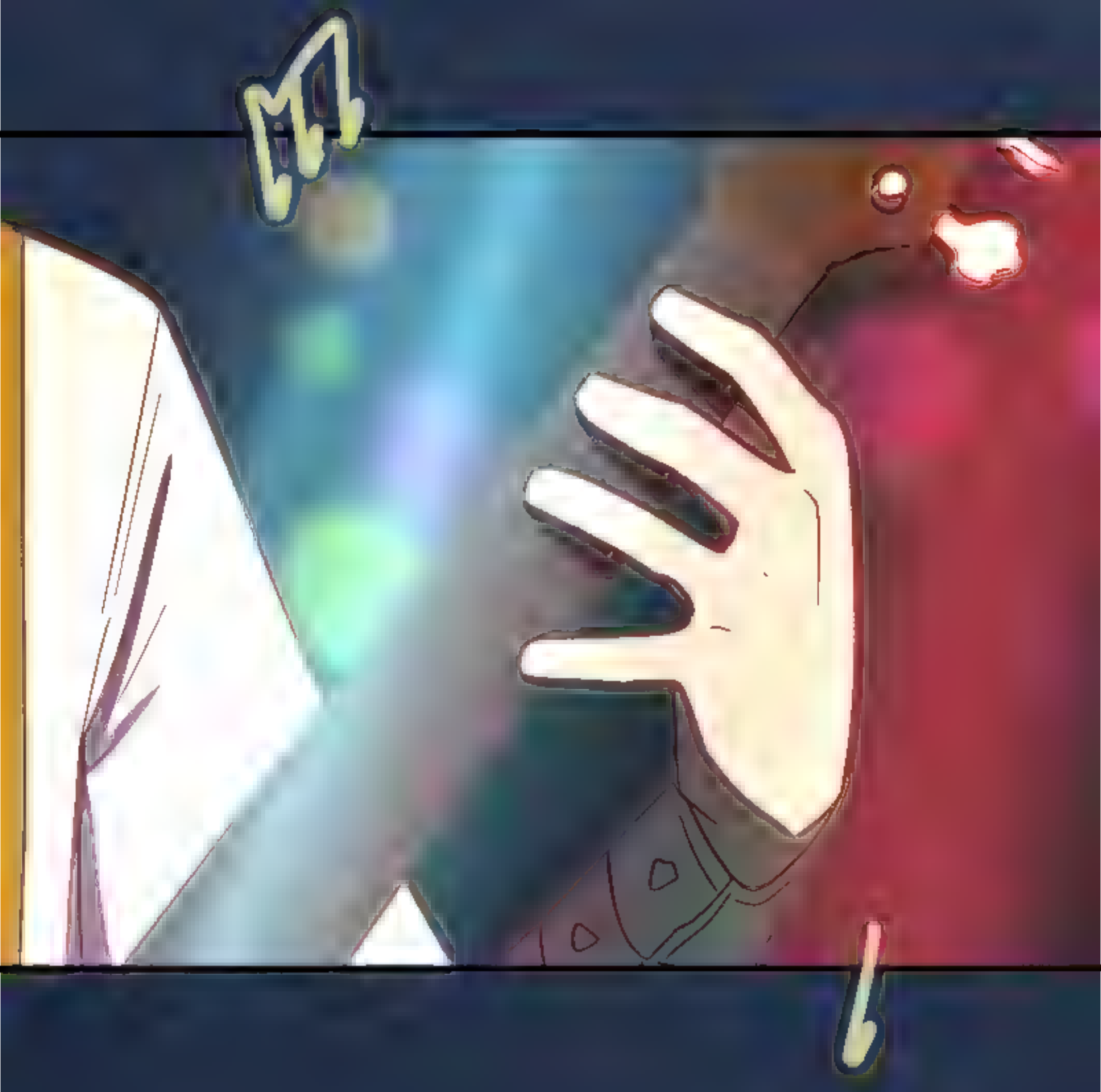

Trk Trk
Trk

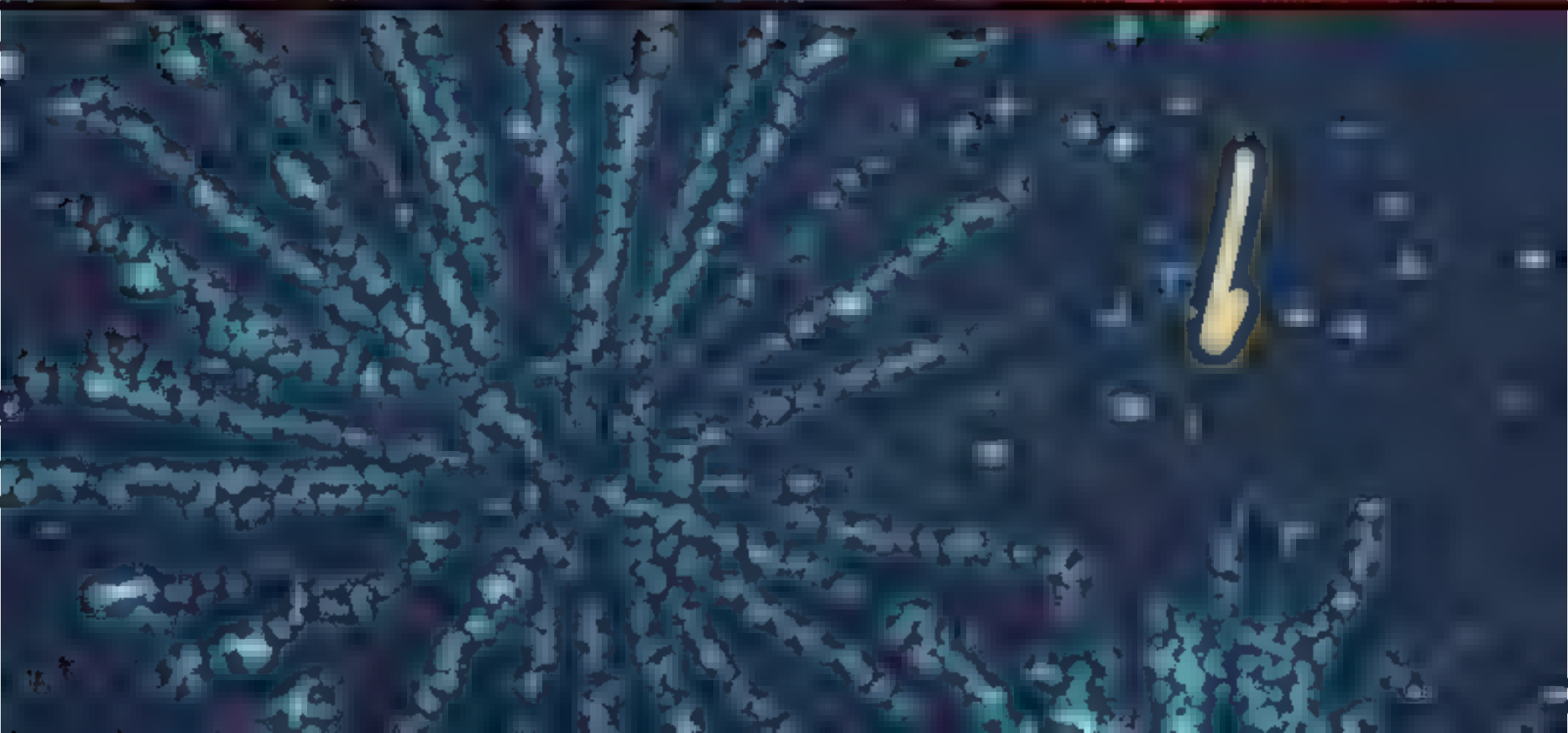

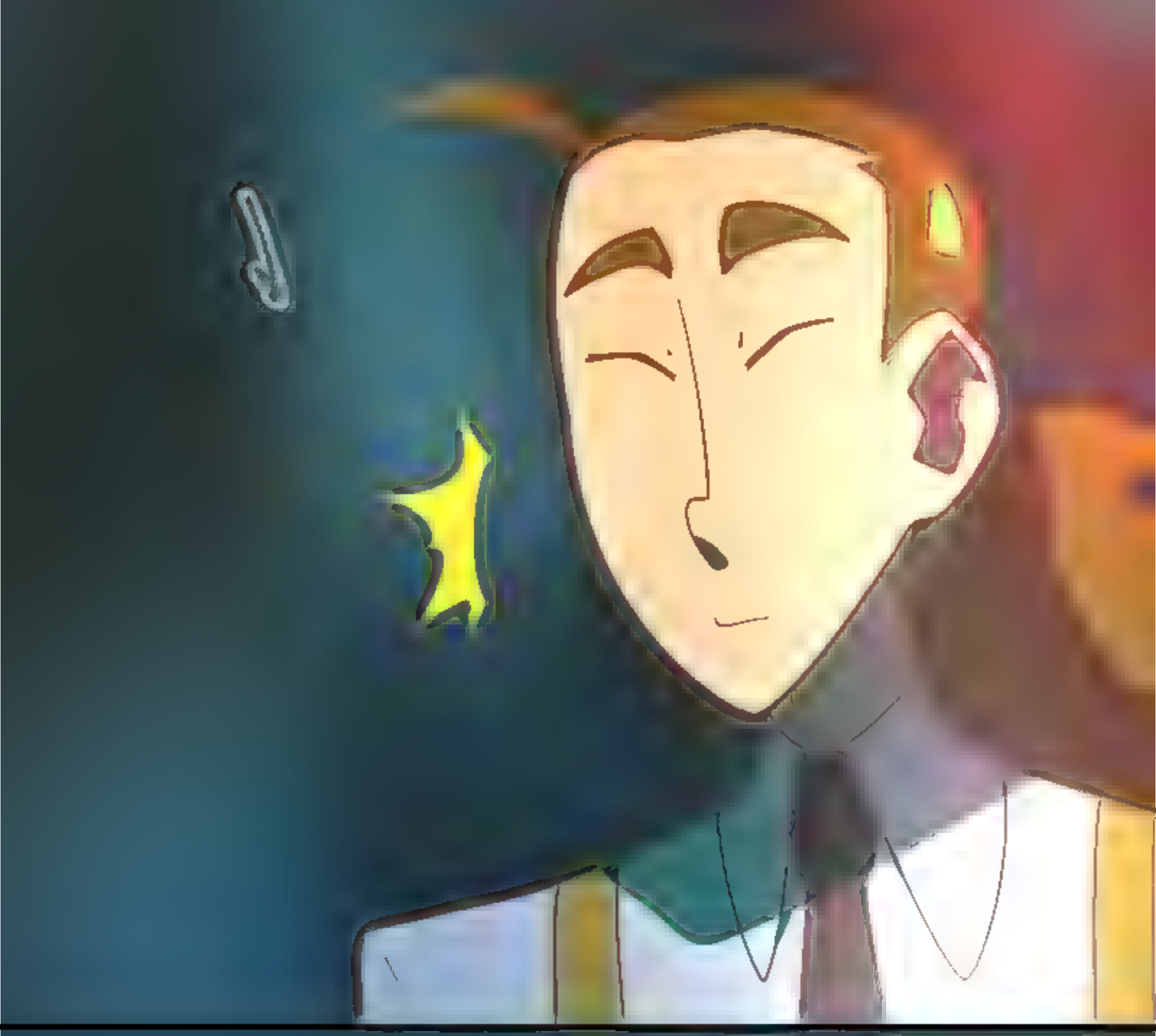

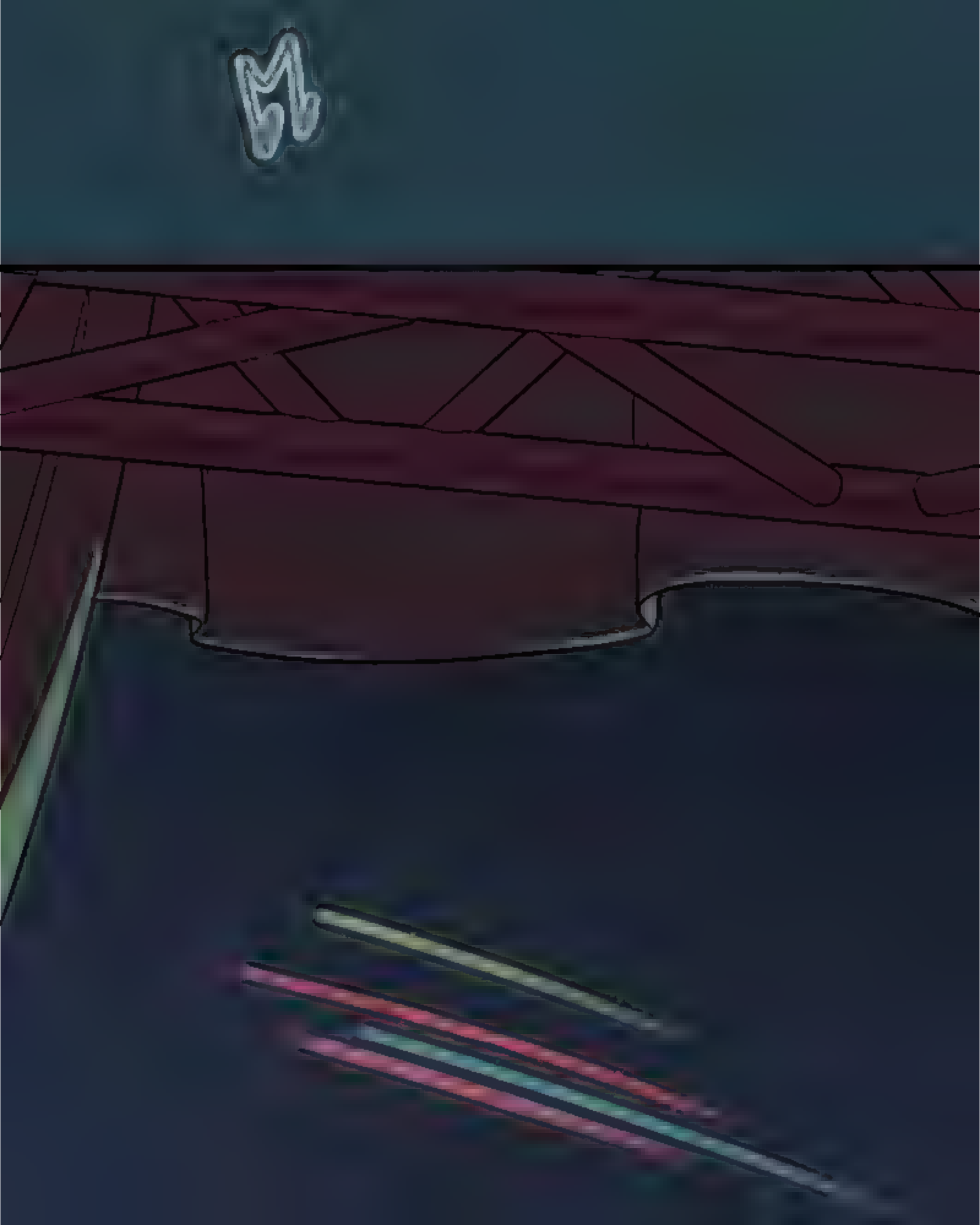

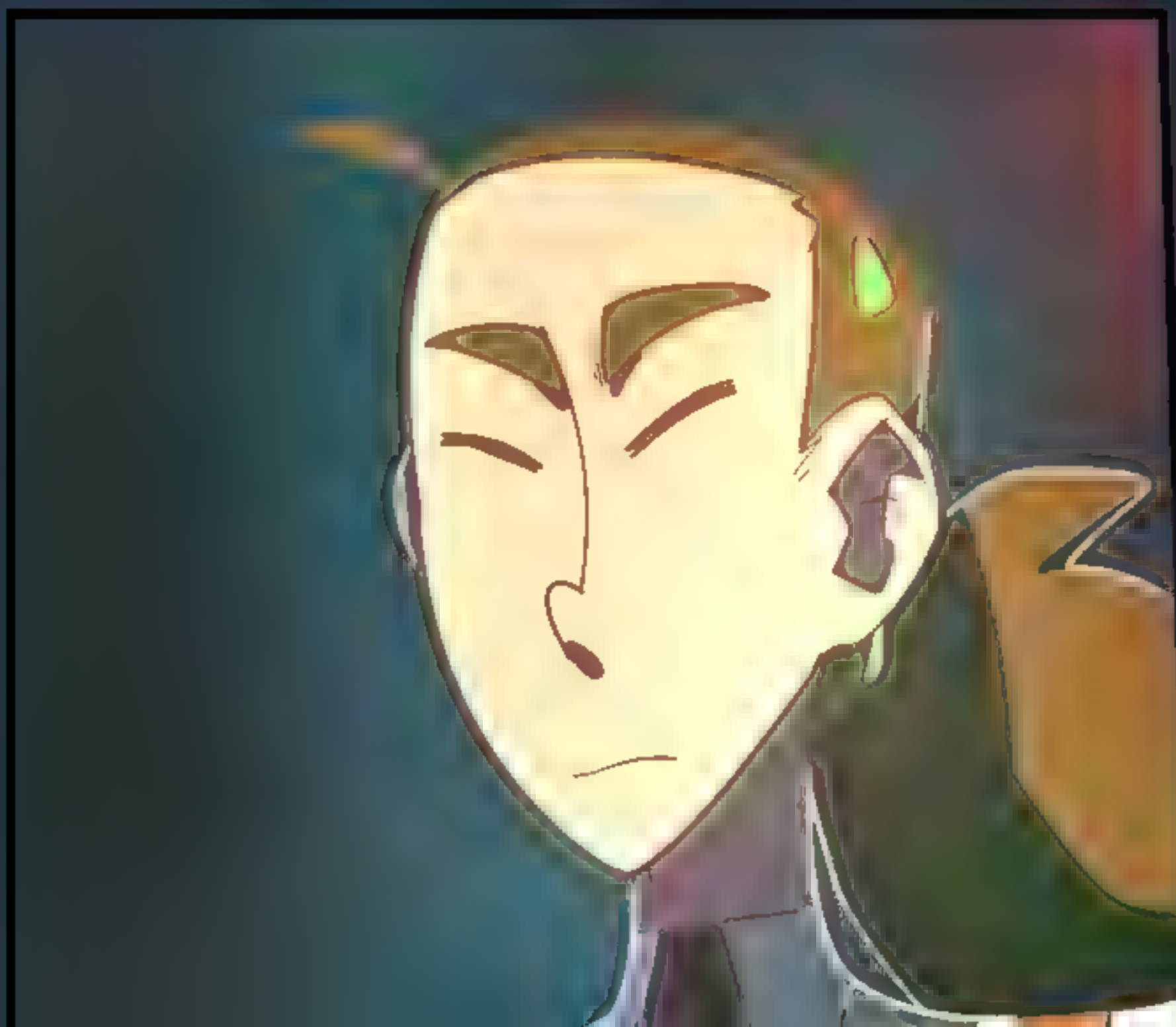

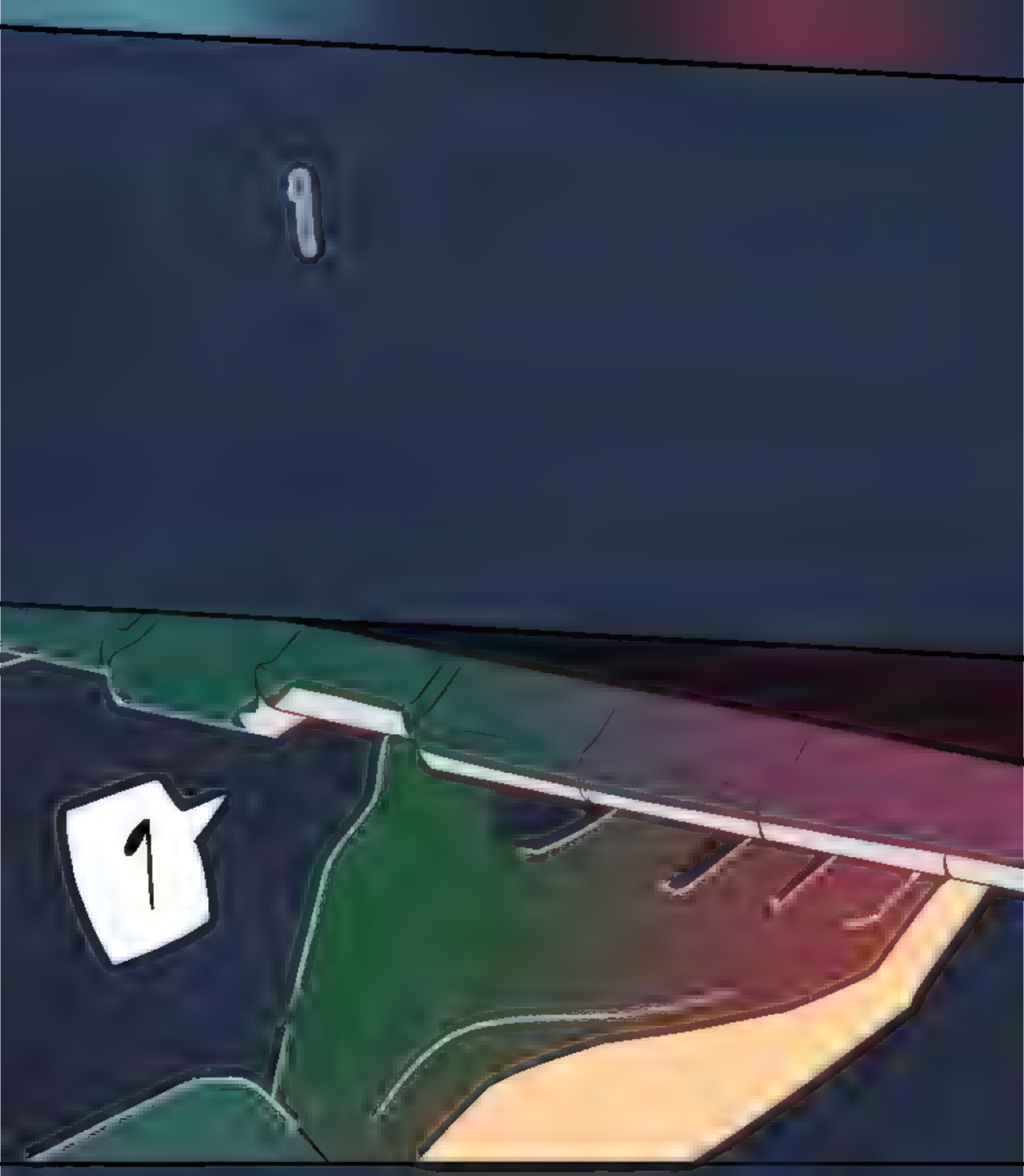
1

SONG: "AFUERA DE MÍ"

MUSIC BY

AUCH

FIND THEM AT

IG: AUCH.ESCENA

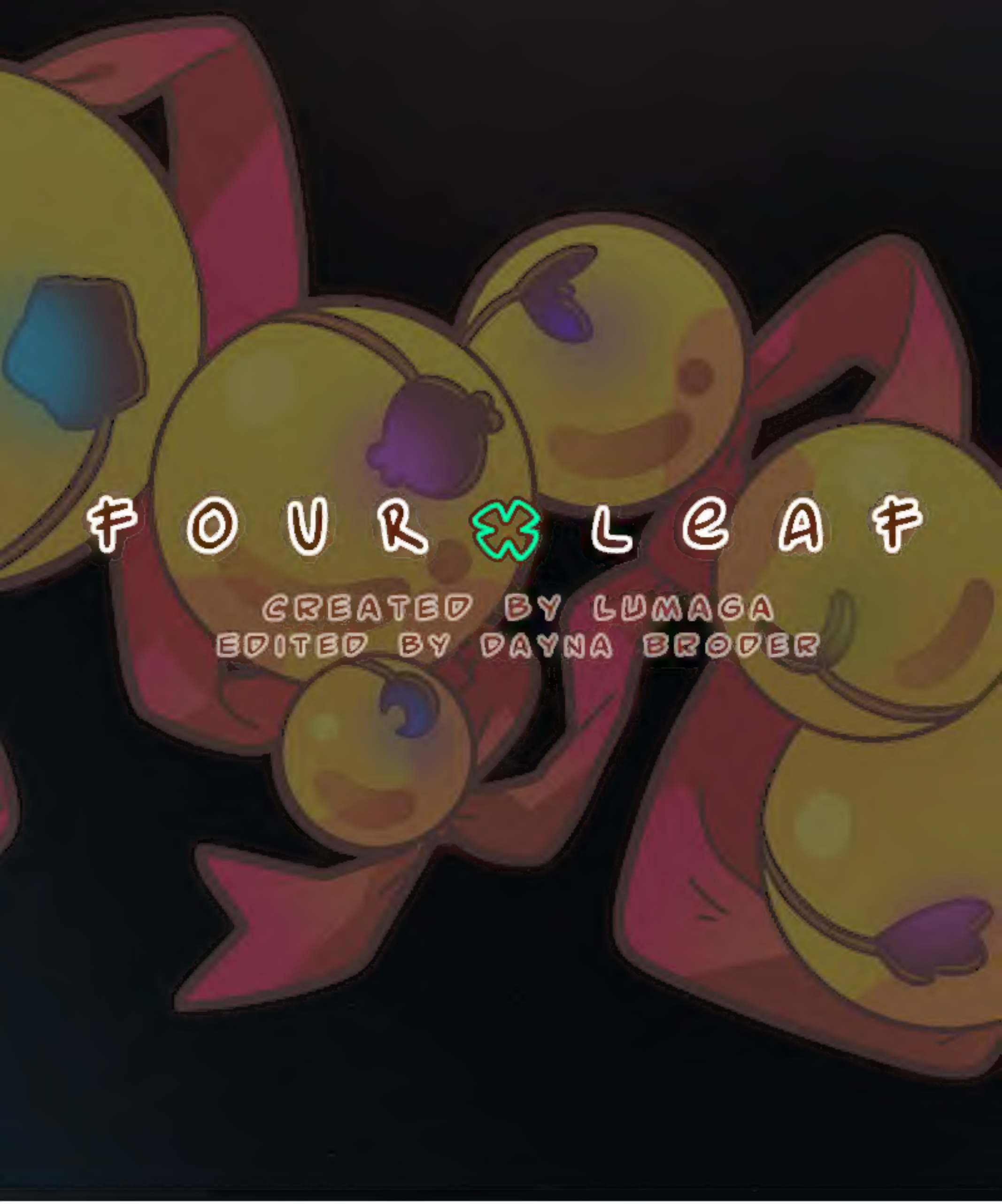
FOUR LEAF
CREATED BY LUMAGA
EDITED BY DAYNA BRODER

KO-FI.COM/LUMAGA

PATREON.COM/
LUMAGA

@LUMAGA

@LUZCOLUMAGA

BIT.LY/4LDISCORD

FLATS AND LINES ASSISTANT: HITO

HITOKIRIM.ARTSTATION